



FARRIS, HANSEN & ASSOCIATES, INC.
ENGINEERING — ARCHITECTURE — SURVEYING
7 RIDGWAY COURT P.O. BOX 437
ELKHORN, WISCONSIN 53121
OFFICE: (262) 723-2098 FAX: (262) 723-5886

REVISIONS

PROJECT NO.	3595.02
DATE	05-06-02
SHEET NO.	1 OF 1

LOT 2 OF SUGAR CREEK ESTATES, A SUBDIVISION
LOCATED IN THE NE 1/4 AND NW 1/4 OF THE NE 1/4 SECTION 30
TOWN 2 NORTH, RANGE 16 EAST
WALWORTH COUNTY, WISCONSIN

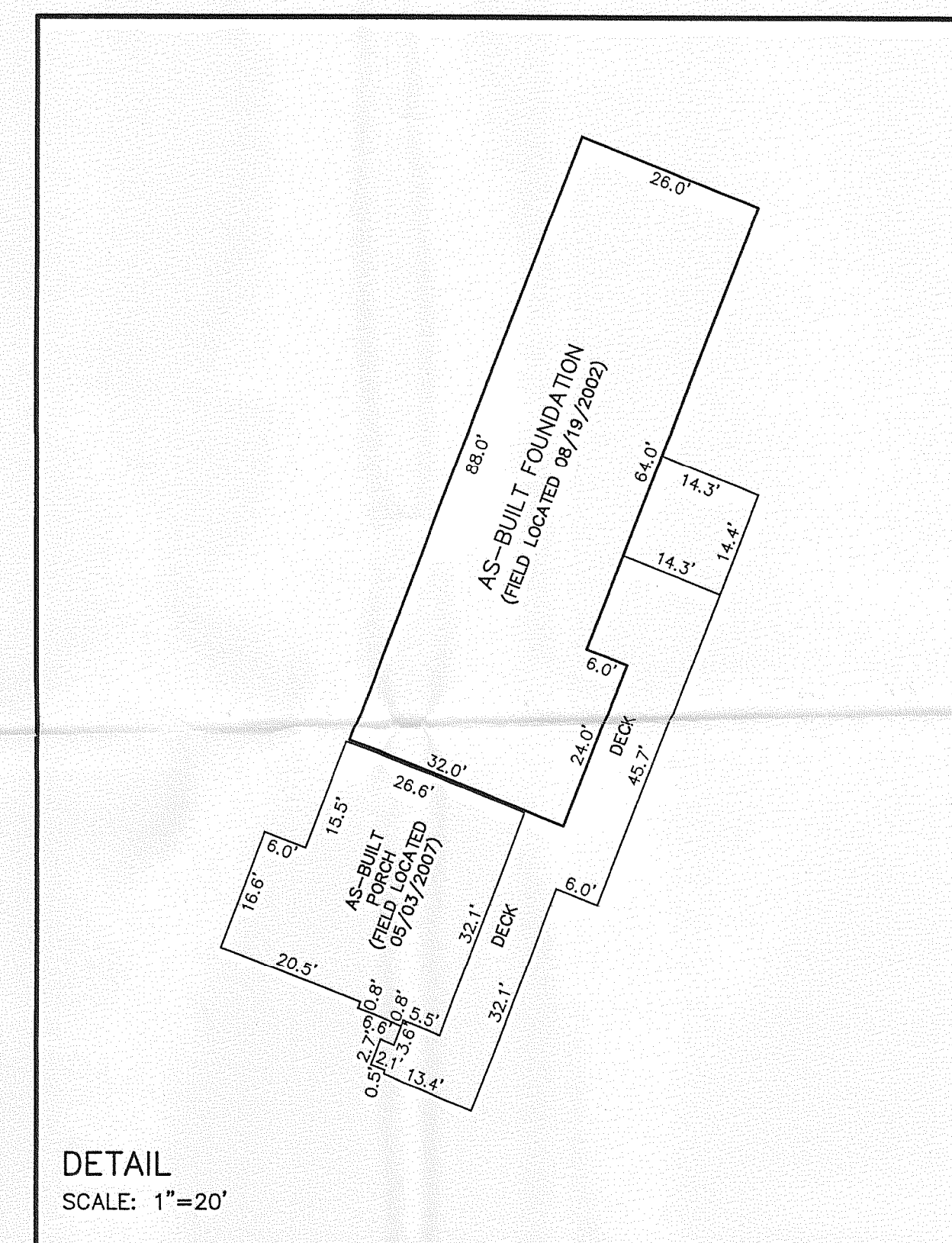
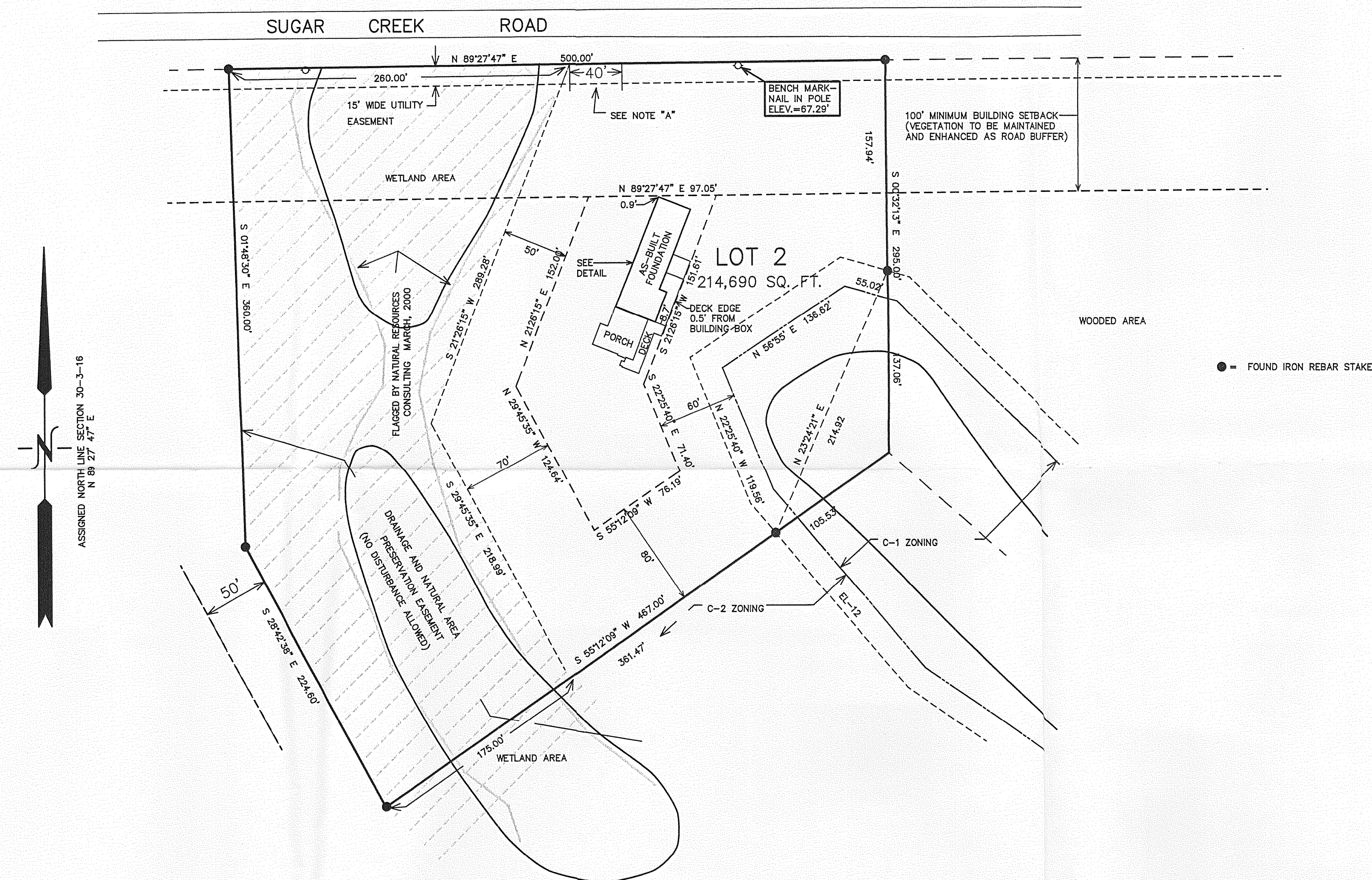

NOTE: COPIES OF THIS MAP TO WHICH THE FOLLOWING
CERTIFICATE WILL APPLY SHOW SURVEYOR'S ORIGINAL SEAL AND
SIGNATURE IN RED INK. COPIES BY ANY OTHER MEANS MAY HAVE
ALTERATIONS WHICH DO NOT REPRESENT THE SURVEYOR'S WORK
PRODUCT.

I HEREBY CERTIFY THAT THE ABOVE DESCRIBED PROPERTY HAS BEEN SURVEYED UNDER MY DIRECTION AND THAT THE ABOVE MAP IS A TRUE REPRESENTATION THEREOF AND SHOWS THE SIZE AND LOCATION OF THE PROPERTY AND ITS EXTERIOR BOUNDARIES. THIS SURVEY IS MADE FOR THE USE OF THE PRESENT OWNERS OF THE PROPERTY, AND ALSO THOSE WHO PURCHASE, MORTGAGE, OR GUARANTEE THE TITLE THERETO WITHIN ONE YEAR FROM THE DATE HEREOF.

DATED: MAY 2, 2002

AS-BUILT FOR



PETER S. GORDON R.L.S. 2101

REVISED: 08/19/2002 TO SHOW SIZE AND LOCATION OF
AS-BUILT FOUNDATION
REVISED: 03/14/2007 TO SHOW SIZE AND LOCATION OF
AS-BUILT PORCH AND DECK

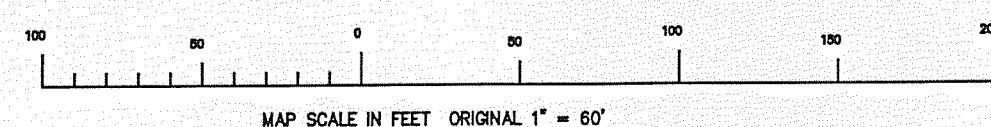

316-1915